

Full Planning Permission to demolish and rebuild utility room

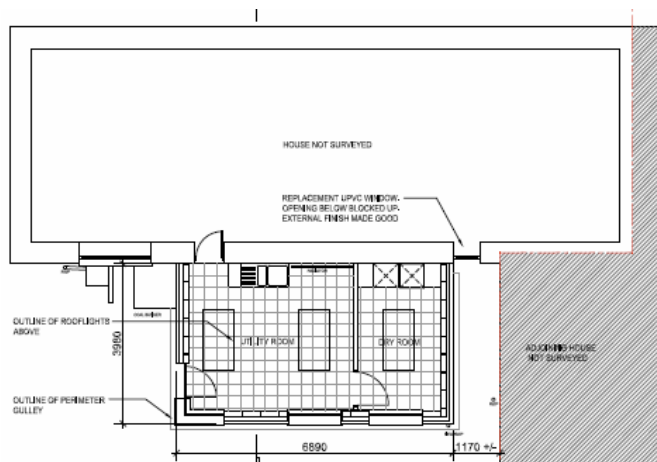

Replacement Utility room



Existing Utility room

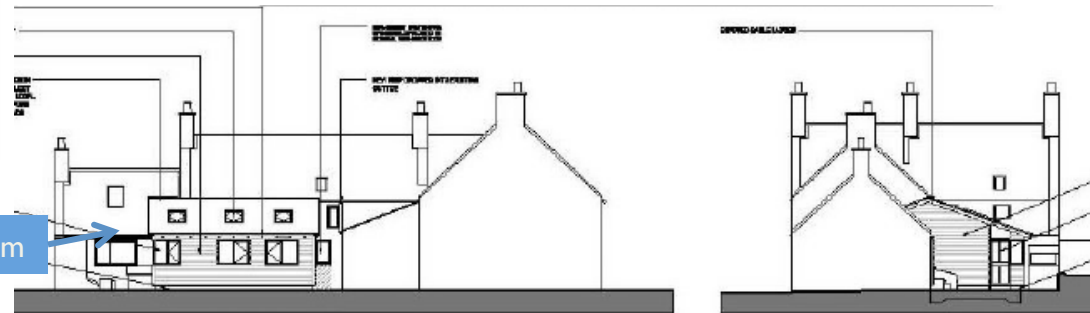

KEY POINTS

- Proposal for replacement utility room extension to rear of dwellinghouse
- Material to match, timber larch cladding
- This is a minor alteration and raises no issues of significance

APPLICANT: Ms Inken Blunk

RECOMMENDATION: NO CALL-IN

Link to Documents on Local Authority Website:

<http://public.moray.gov.uk/eplanning/applicationDetails.do?activeTab=documents&keyVal=LH20LABGAK000>

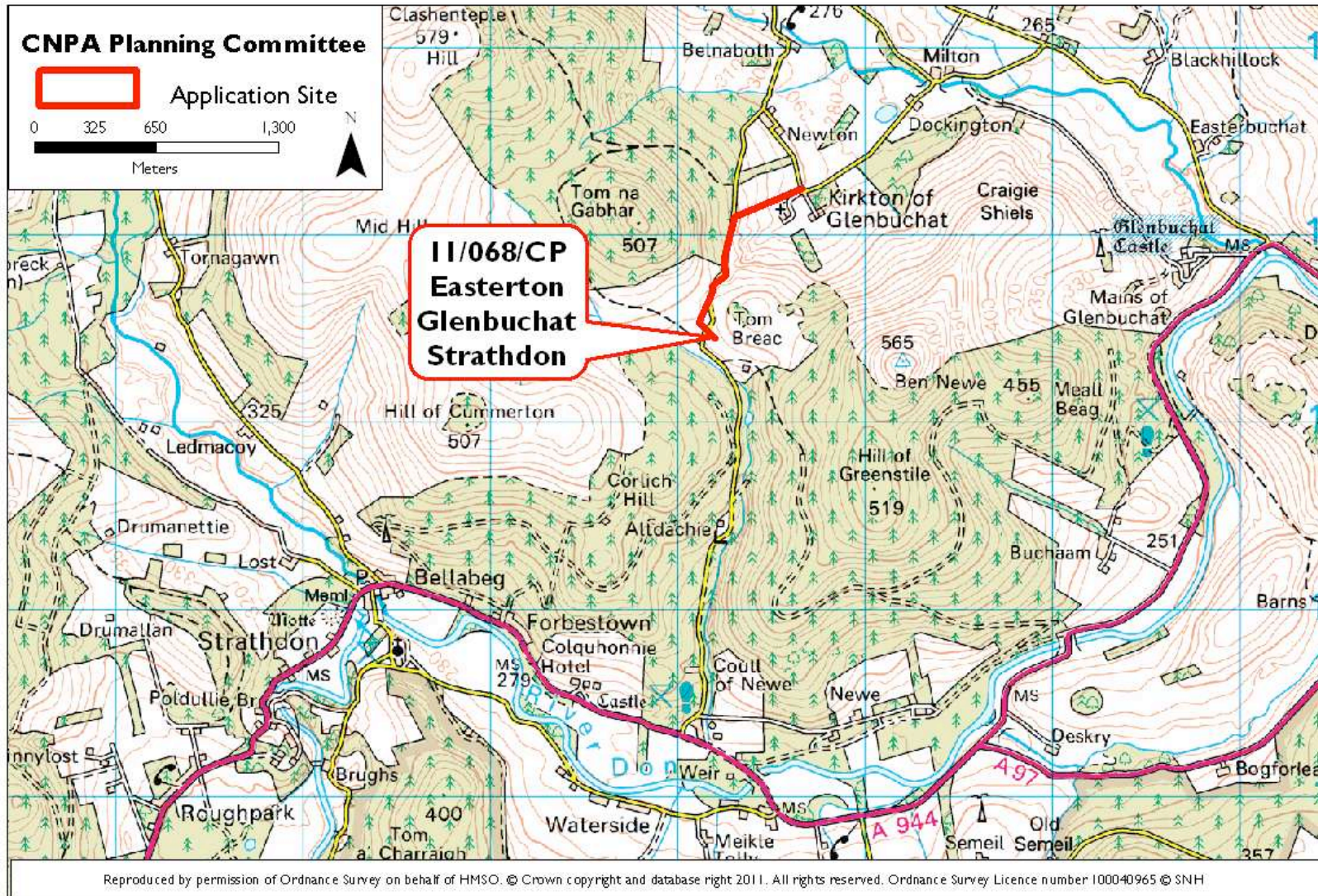

**Full Planning Permission
Retrospective S.37 application for 17 spans OHL**

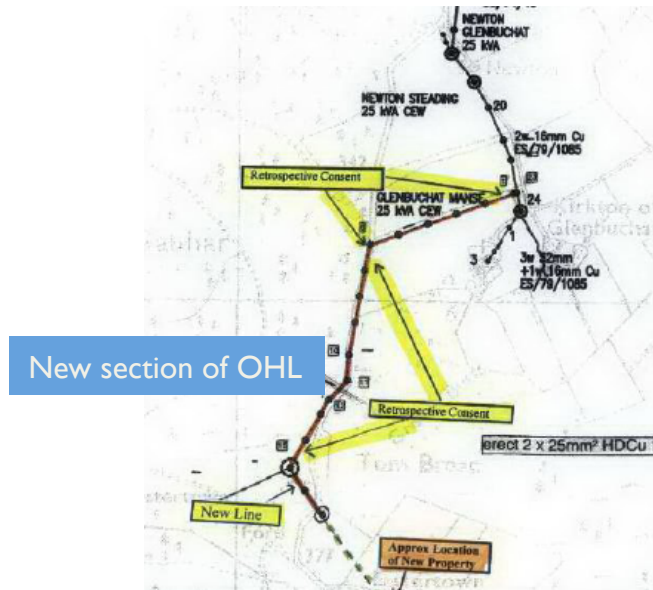

KEY POINTS

- Proposal for retrospective installation of OHL power line to domestic property, no issues of significance

APPLICANT: Scottish & Southern Energy

RECOMMENDATION: NO STATUTORY CALL IN

COMMENTS: Comments regarding retrospective nature of the works

Link to Documents on Local Authority Website:

http://www.aberdeenshire.gov.uk/planning/apps/detail.asp?ref_no=APP/2011/0615

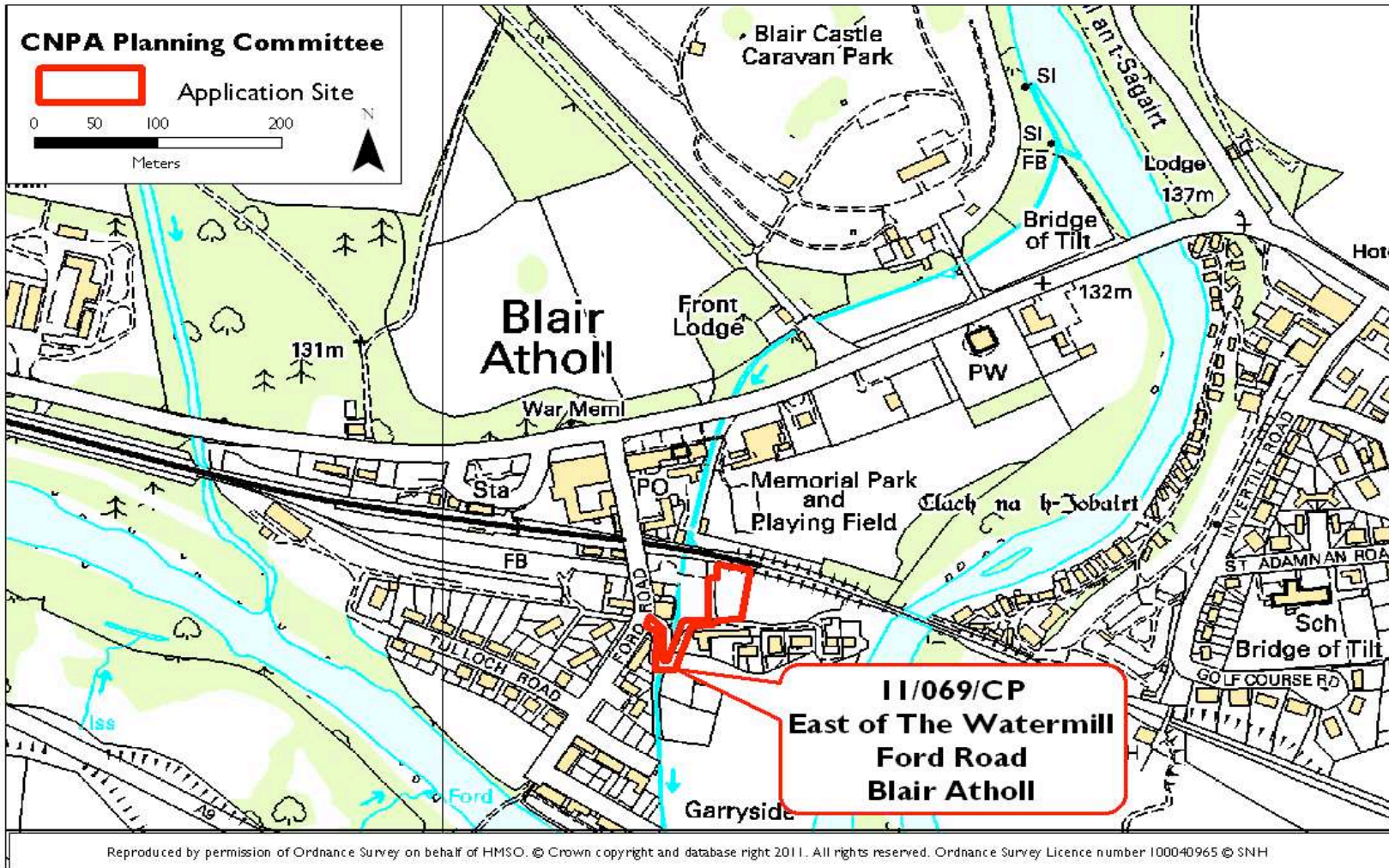

**Full Planning Permission
Erection of a house and detached garage**



New house elevations

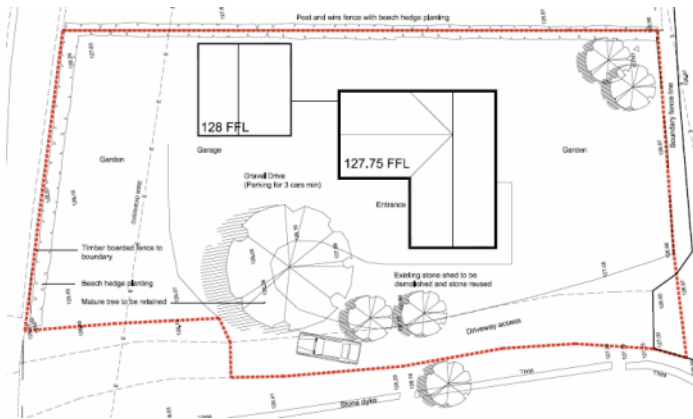

KEY POINTS

- Proposal for new detached dwellinghouse in Blair Atholl
- Materials to include natural stone, cedar cladding and smooth white render
- Within settlement boundary and raises no issues of significance

APPLICANT: Mr R. Cohen

RECOMMENDATION: NO CALL-IN

Link to Documents on Local Authority Website:

http://193.63.61.22/publicaccess/tdc/DcApplication/application_detailview.aspx?caseno=LGCPGPMK6H000

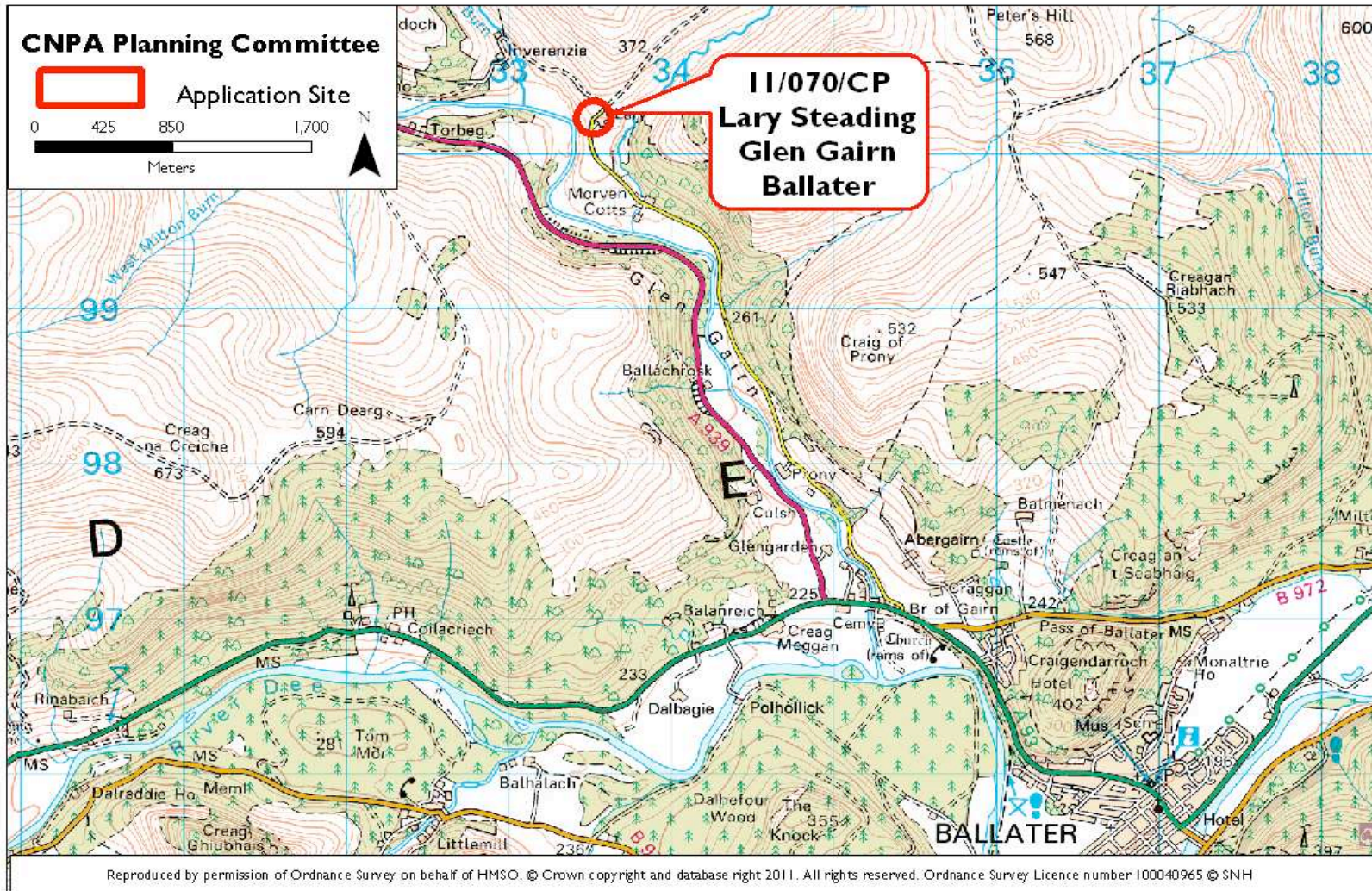

Full Planning Permission Alterations and Extension

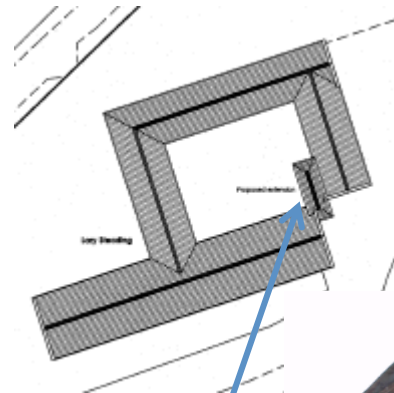
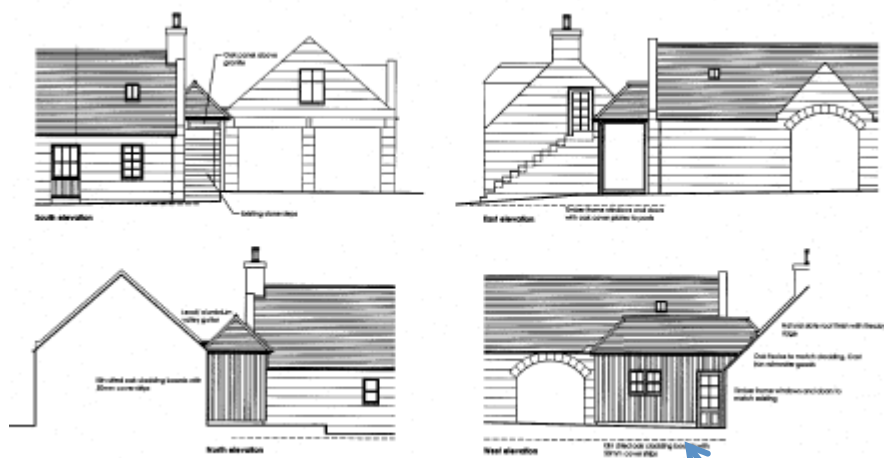

Proposed extension



KEY POINTS

- Proposal for infill extension to existing steading conversion to provide bathroom
- Materials include slate roof, vertical timber boarding
- Domestic addition and raises no issues of significance

APPLICANT: Hubert Von Eindhoven

RECOMMENDATION: NO CALL-IN

Link to Documents on Local Authority Website:
http://www.aberdeenshire.gov.uk/planning/apps/detail.asp?ref_no=APP/2011/0523